CHILDREN'S CORNER

Juillet 1908

EDITION ORIGINALE

1DEBUPCC

75F00

ÉDITION ORIGINALE

CHILDREN'S CORNER

(COIN DES ENFANTS)

Petite Suite pour Piano seul

Par

Claude Debussy

EN RECUEIL . . . .

I. Doctor Gradus ad Parnassum.
II. Jimbo's Lullaby . . . . . .
(Berceuse des éléphants)
III. Serenade for the doll . . . .
(Sérénade à la poupée)
IV. The snow is dancing . . . .
(La neige danse)
V. The little shepherd . . . . .
(Le petit berger)
VI. Golliwogg's cake-walk . . .

Editions DURAND
215, RUE DU Fbg St-HONORÉ 75008 PARIS

United Music Publishers Ltd. Londres.
Theodore Presser Company, Bryn Mawr (U.S.A.)

Déposé selon les traités internationaux. Propriété pour tous pays.
Tous droits d'exécution, de traduction, de reproduction et d'arrangements réservés.
MADE IN FRANCE IMPRIMÉ EN FRANCE

A ma chère petite Chouchou, avec les tendres excuses de son Père pour ce qui va suivre.

C. D.

PROGRAMME

I DOCTOR GRADUS AD PARNASSUM
II JIMBO'S LULLABY — *(Berceuse des éléphants)*
III SÉRÉNADE FOR THE DOLL — *(Sérénade à la poupée)*
IV THE SNOW IS DANCING — *(La neige danse)*
V THE LITTLE SHEPHERD — *(Le petit berger)*
VI GOLLIWOGG'S CAKE-WALK

OUVRAGE PROTÉGÉ
PHOTOCOPIE INTERDITE
Même partielle
(Loi du 11 Mars 1957)
Constituerait contrefaçon
(Code Pénal, Art. 425)

I.- Doctor Gradus ad Parnassum

Modérément animé

PIANO

p égal et sans sécheresse

pp

cresc.

Tous droits d'exécution réservés.
Copyright by A. Durand & Fils, 1908.

DURAND Editions Musicales
D. & F. 7188 (1)
215, RUE DU FAUBOURG ST-HONORÉ – 75008 PARIS

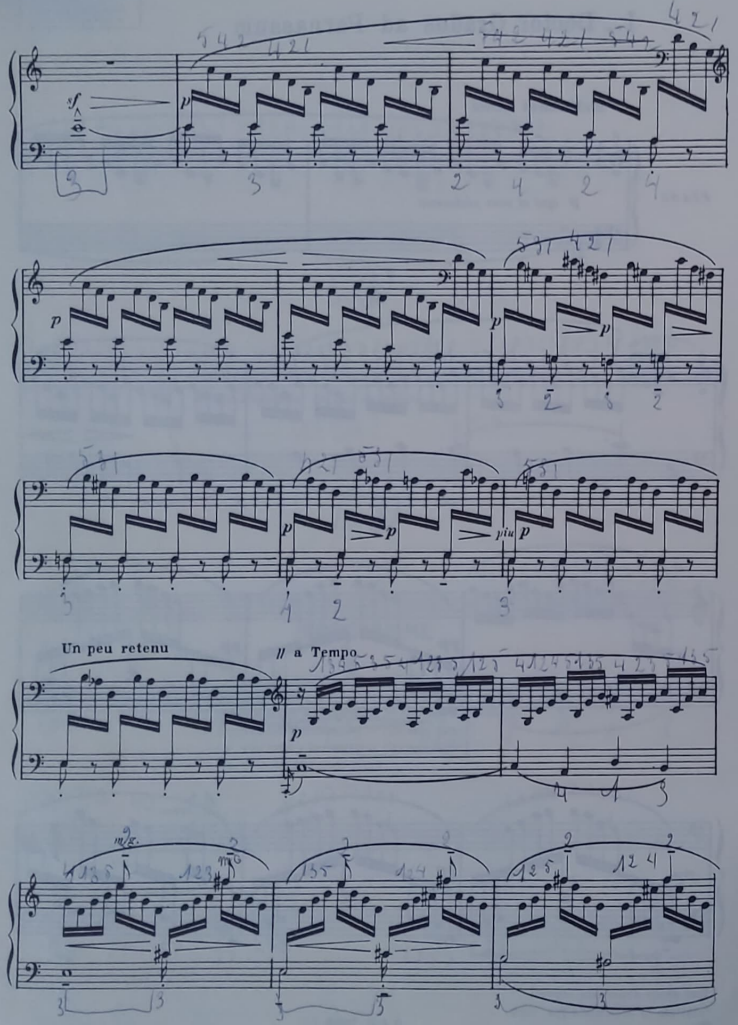
sf
p
p
p
p
p
più p
Un peu retenu
a Tempo
p
m.g.
mg

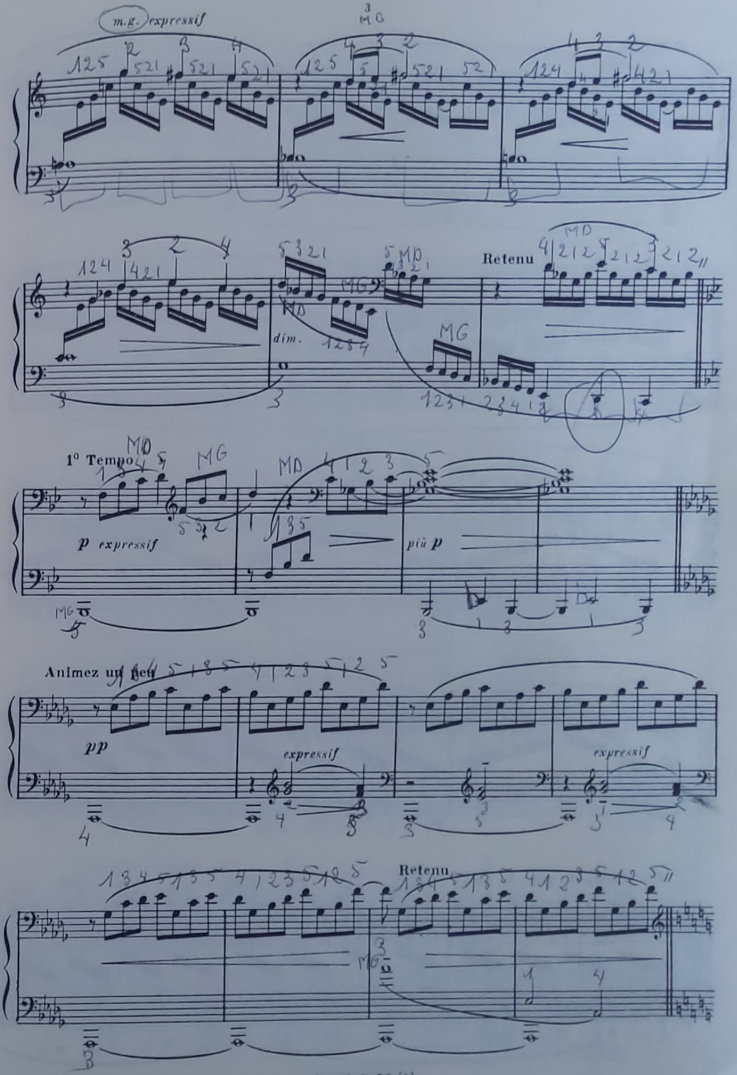
m.g. expressif
MG
dim.
MD
MG
Retenu
1° Tempo
p expressif
più p
Animez un peu
pp
expressif
expressif
Retenu

1º Tempo

pp

pp

pp

pp

cre - scen - do

En animant peu à peu

f

f

Très animé

f

f

f

più f

ff

ff

ff

II. - Jimbo's Lullaby

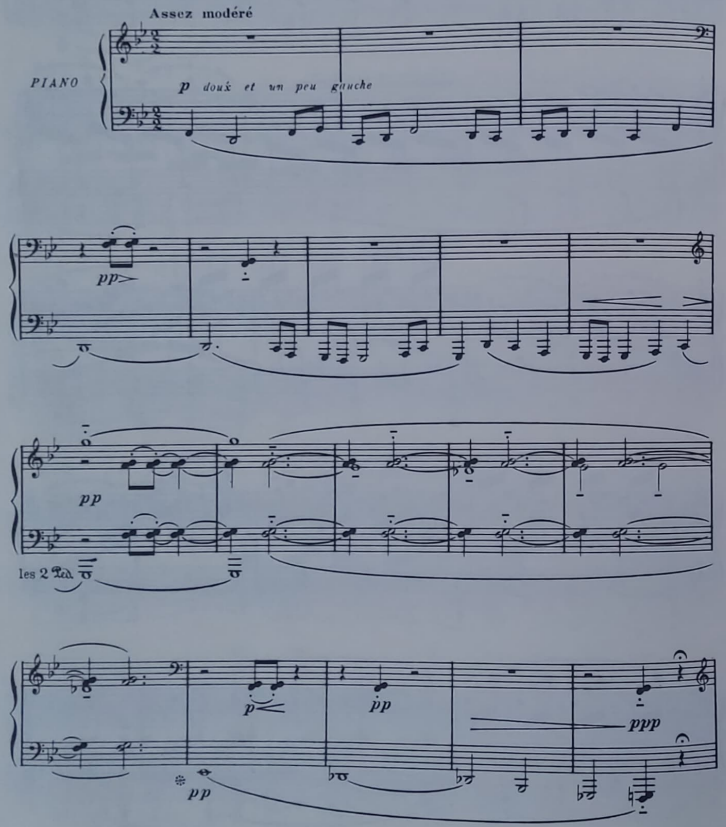

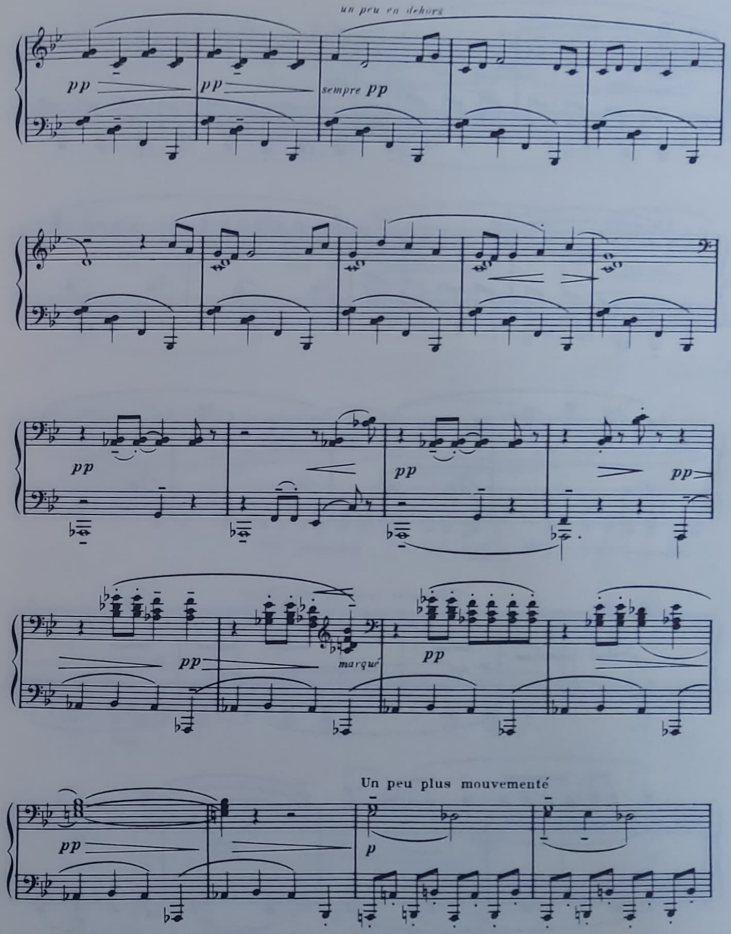

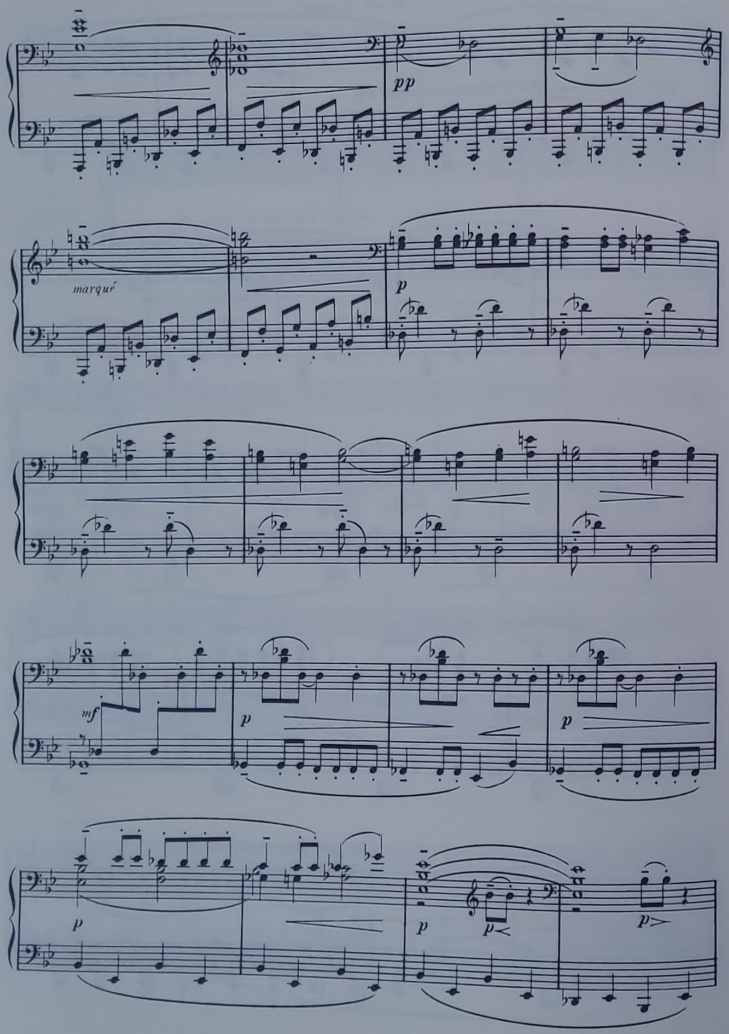
pp
marqué
p
mf
p
p
p
p
p

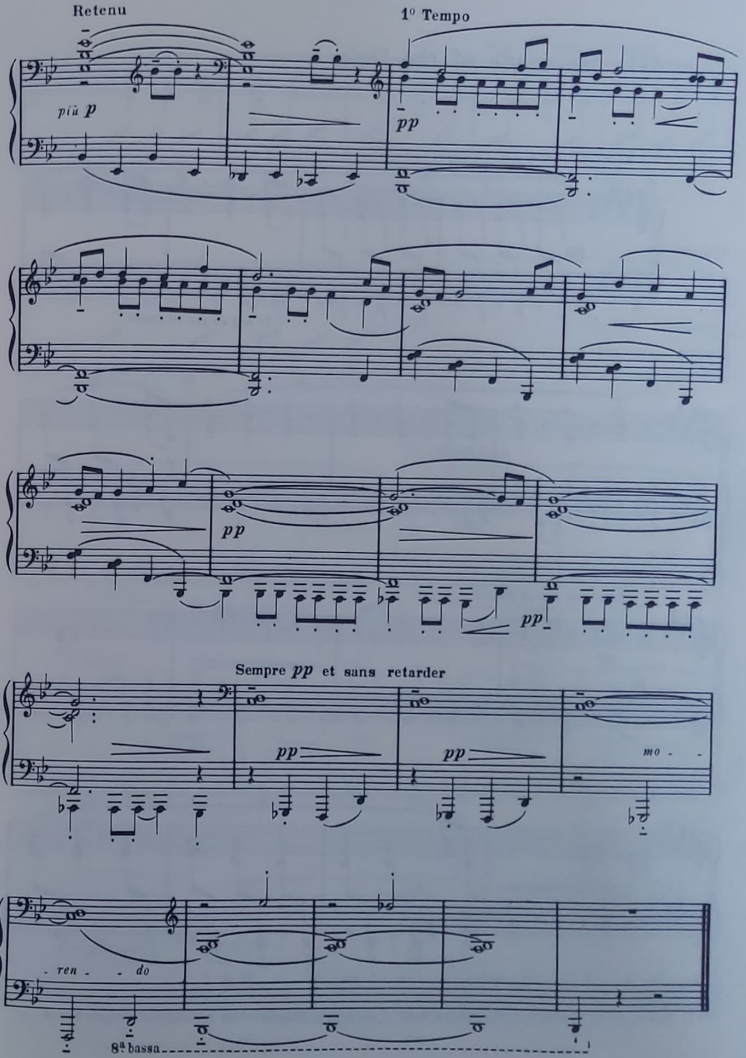
Retenu
1° Tempo
più p
pp
pp
pp
Sempre pp et sans retarder
pp
pp
mo -
- ren - - do
8va bassa

III.. Serenade of the Doll

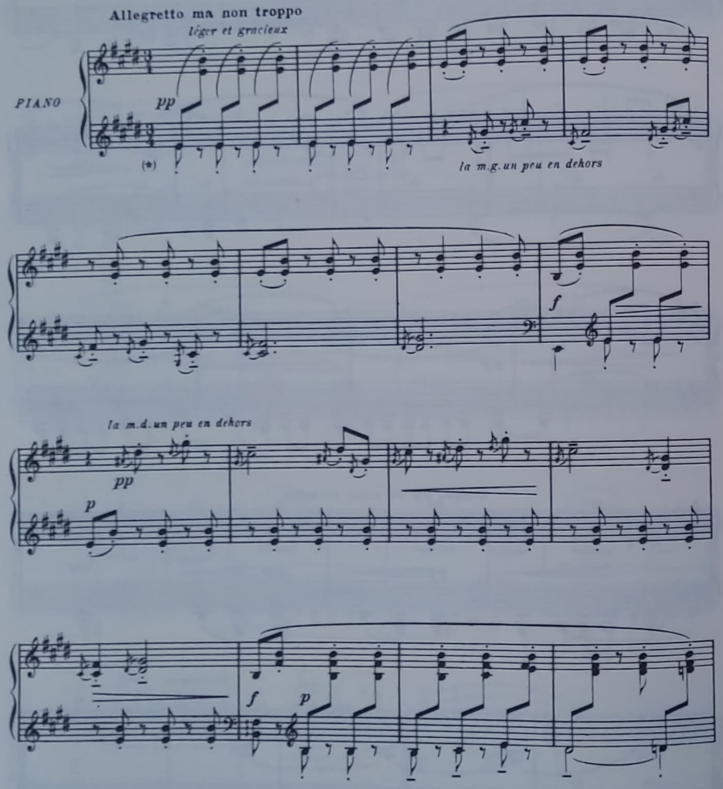

(*) *Il faudra mettre la pédale sourde pendant toute la durée de ce morceau, même aux endroits marqués d'un* ***f***.

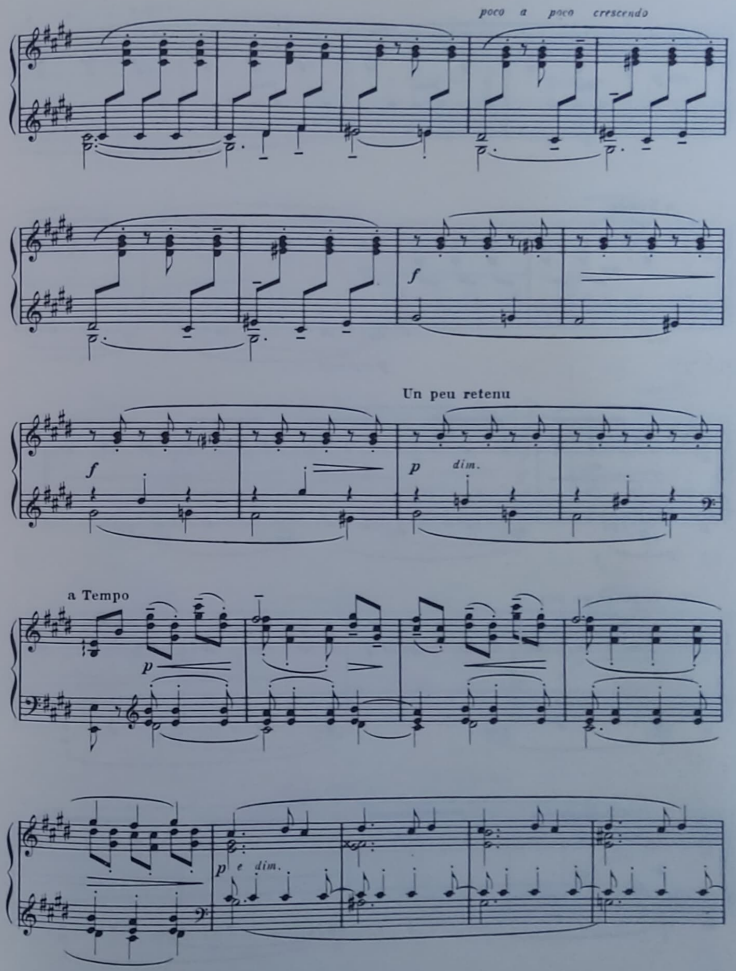

Cédez - - -

più p

a Tempo

pp

pp

p expressif

En animant un peu

p

p

a Tempo

pp

p

pp

sf

pp

sf

p

Sans retarder

sf

p

sf

dim. - - -

molto

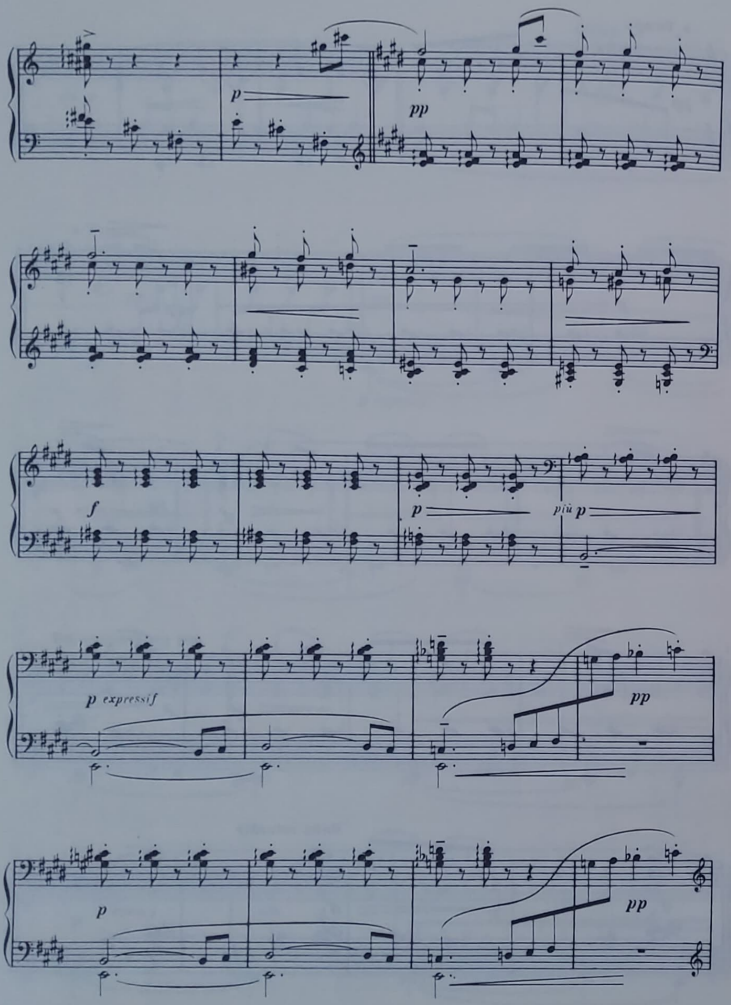
p
pp
f
p
più p
p expressif
pp
p
pp

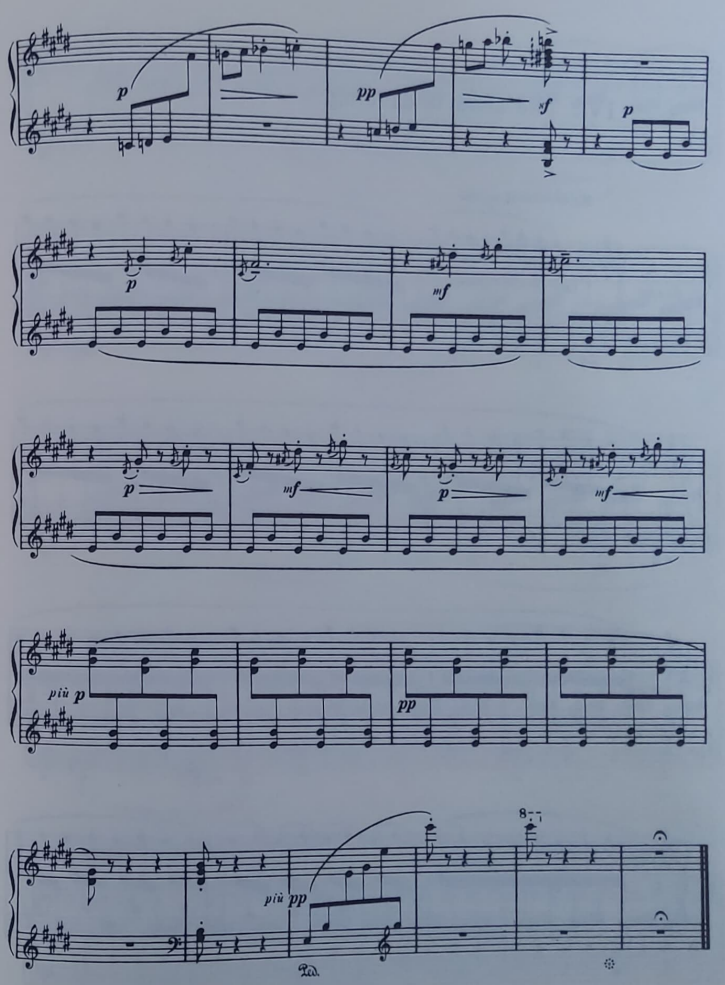
p
pp
sf
p
mf
più p
pp
più pp

IV.- The snow is dancing

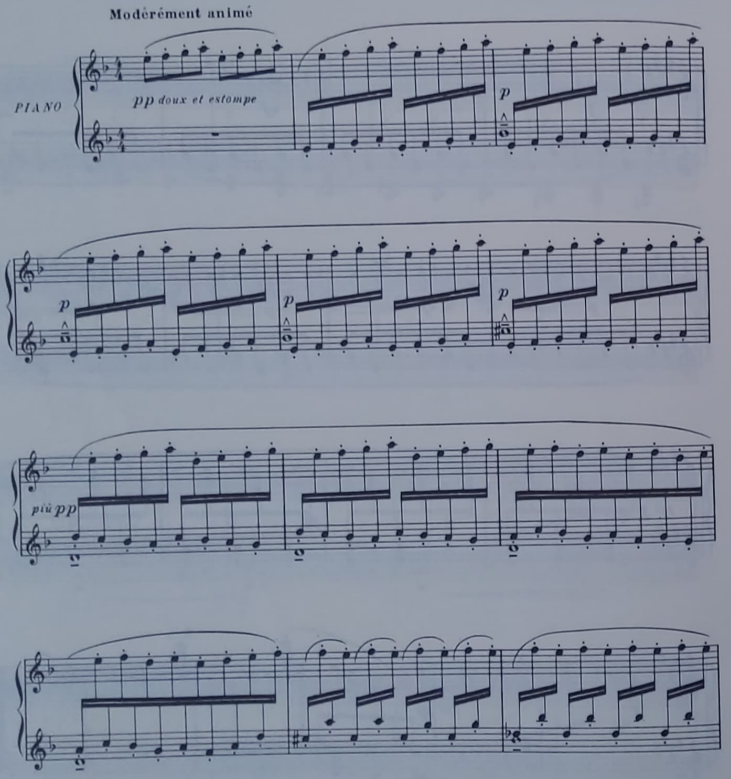

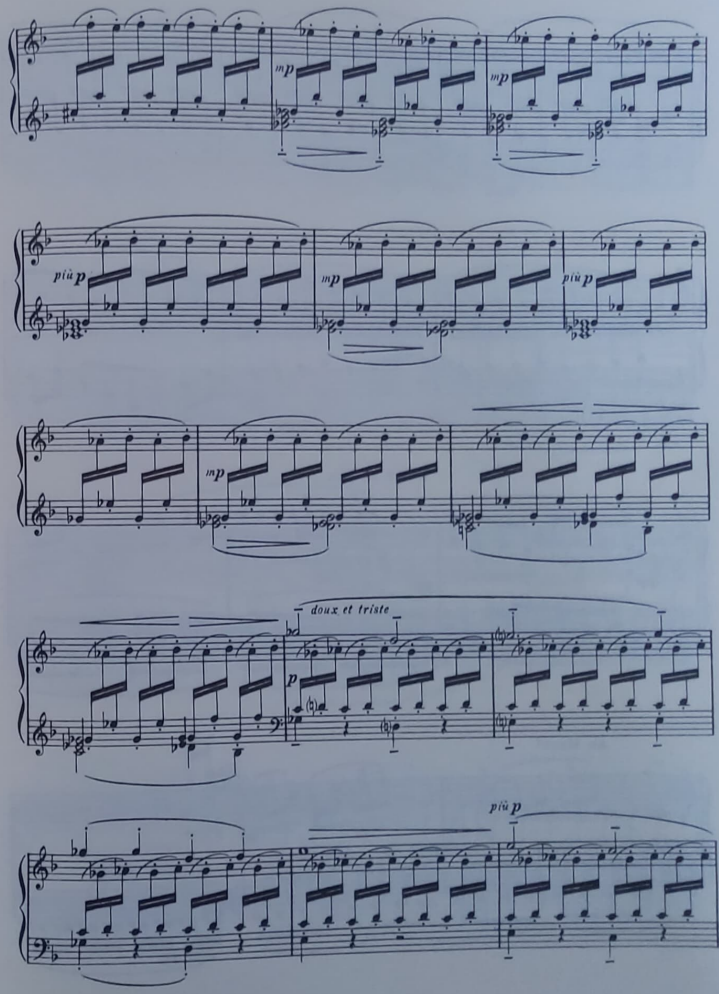

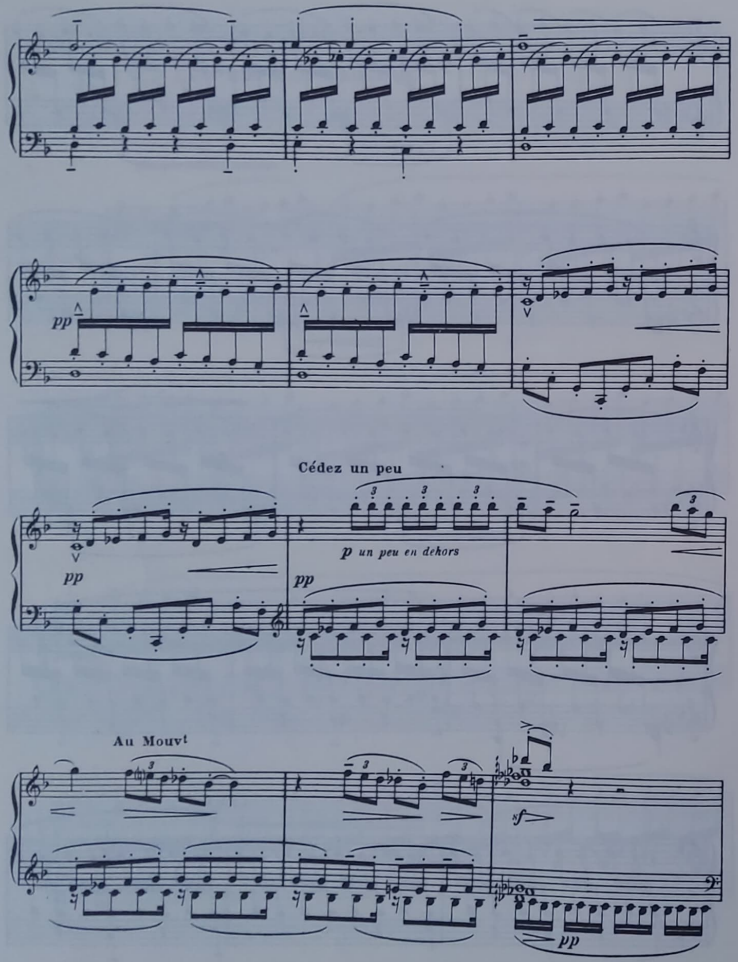
pp
Cédez un peu
p un peu en dehors
pp
Au Mouvt
sf
pp

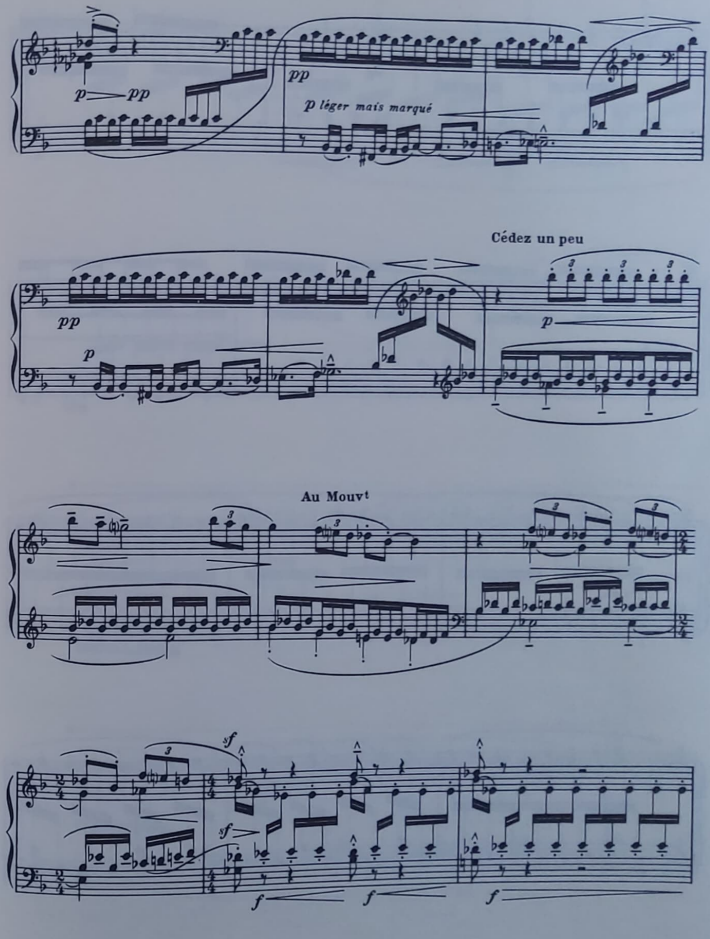
p
pp
pp
p léger mais marqué
Cédez un peu
pp
p
p
Au Mouvt
sf
sf
f
f
f

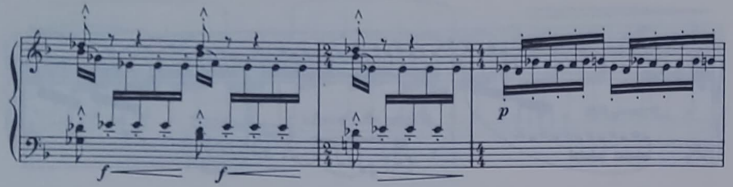
f
f
p

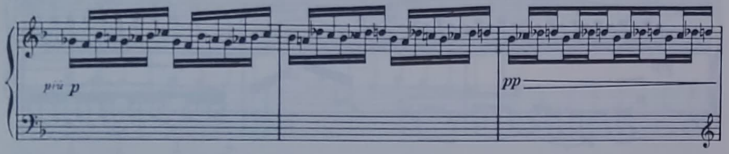
più p
pp

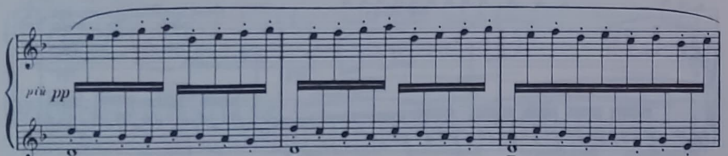
più pp

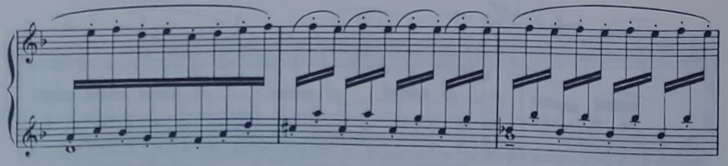

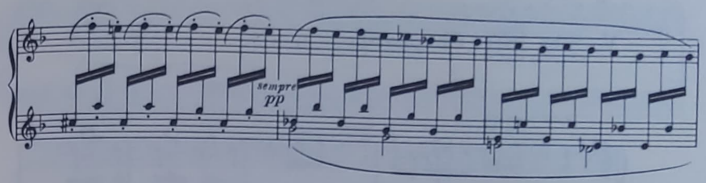
sempre
pp

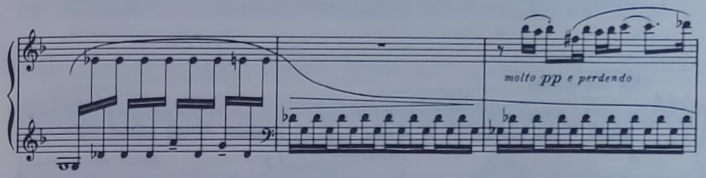
molto pp e perdendo

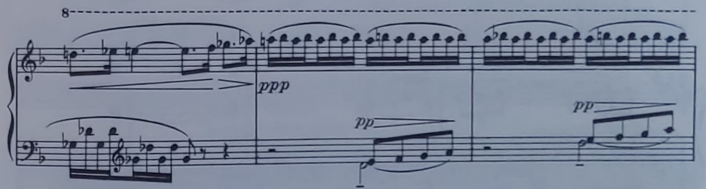
8
ppp
pp
pp

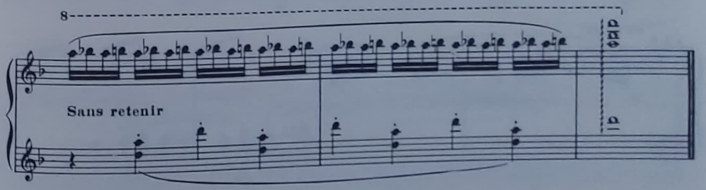
8
Sans retenir

V.- The little Shepherd

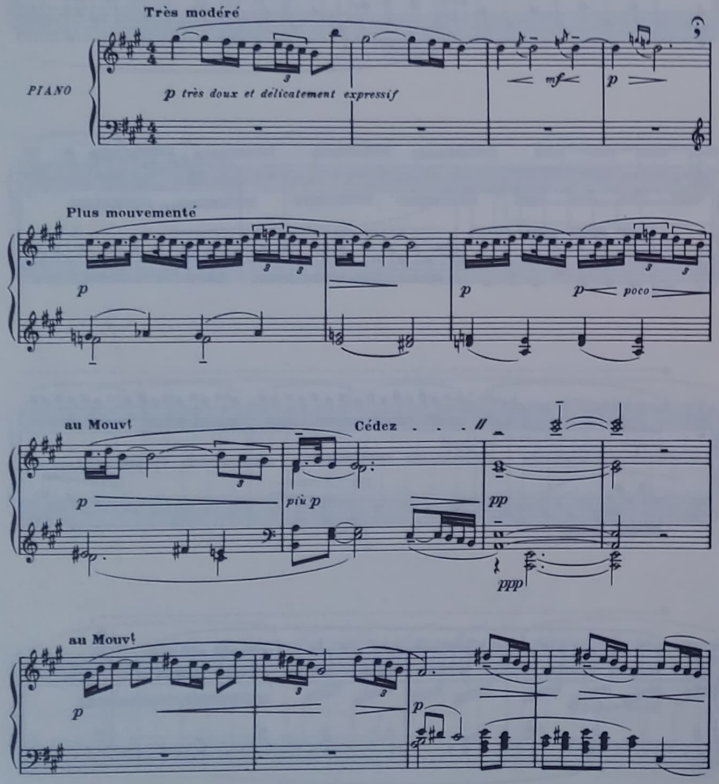

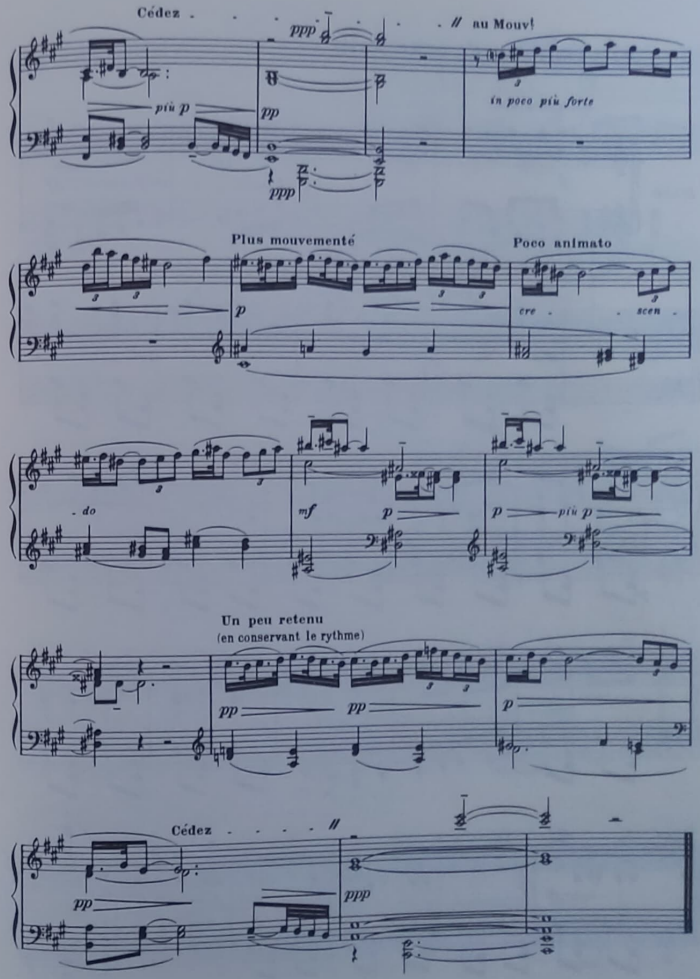

VI. Golliwogg's cake walk

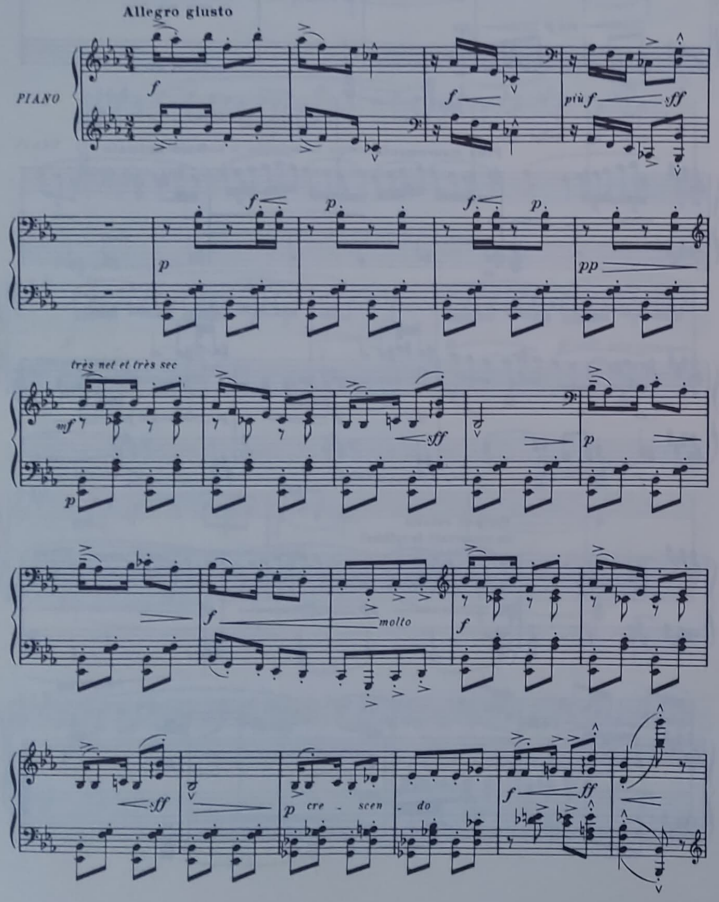

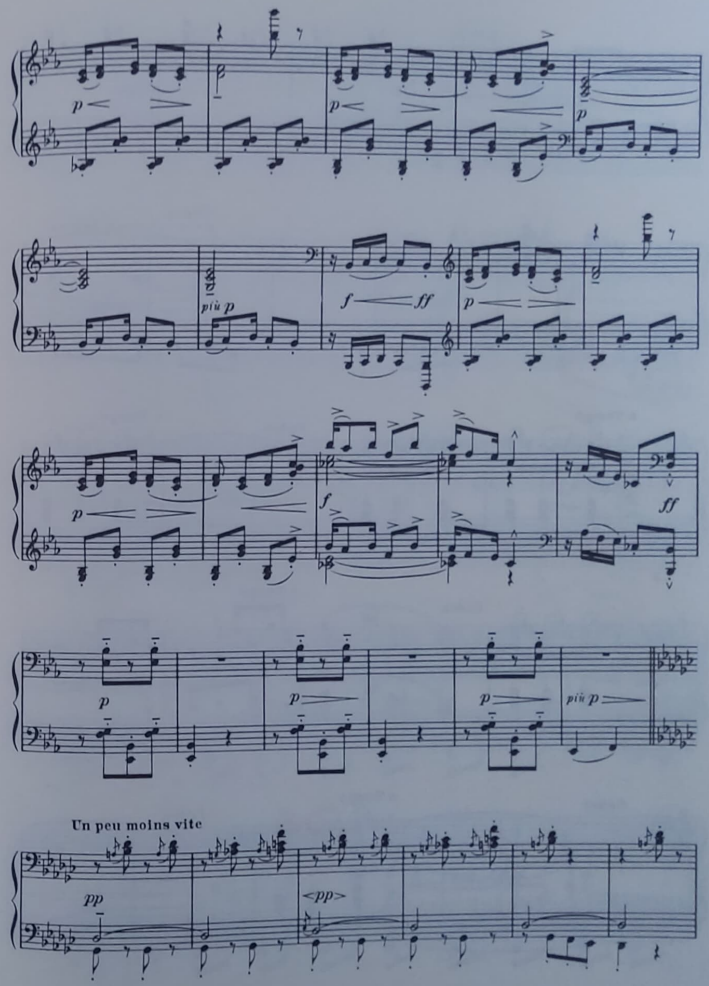

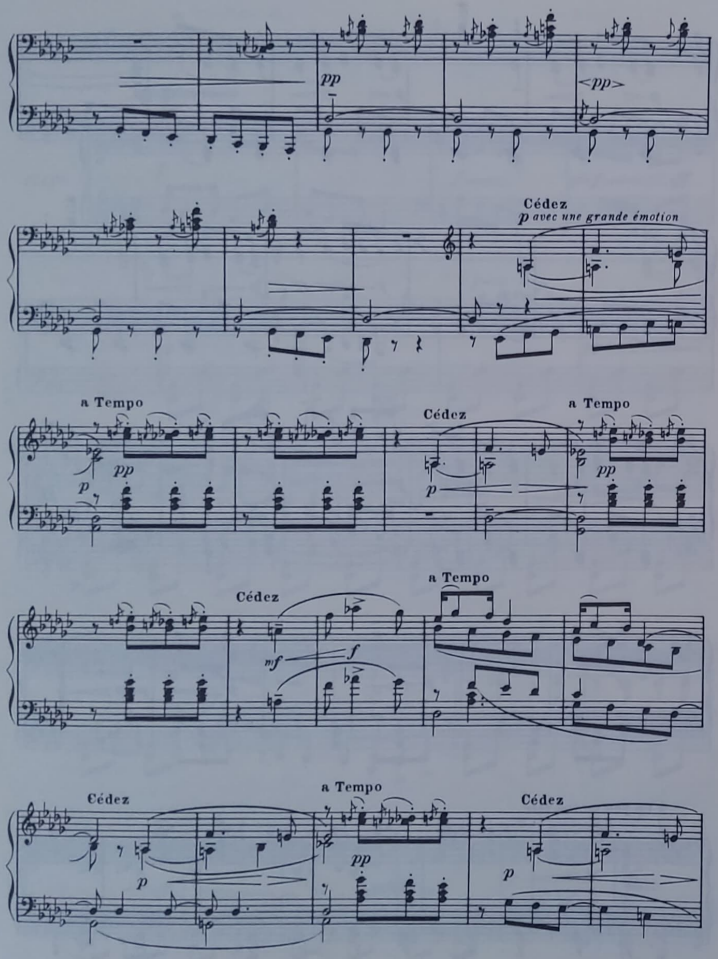
pp
<pp>
Cédez
p avec une grande émotion
a Tempo
pp
p
Cédez
a Tempo
pp
p
Cédez
a Tempo
mf
f
Cédez
a Tempo
pp
Cédez
p
p

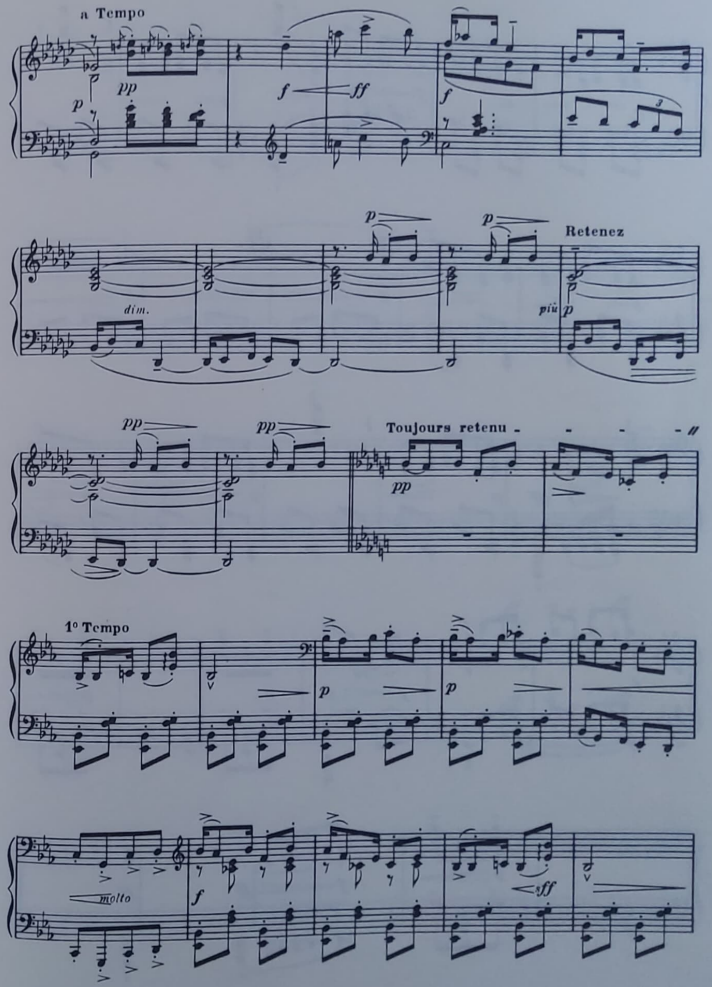
a Tempo
pp
p
f
ff
f
p
p
Retenez
dim.
più
p
pp
pp
Toujours retenu
pp
1° Tempo
p
p
molto
f
sff

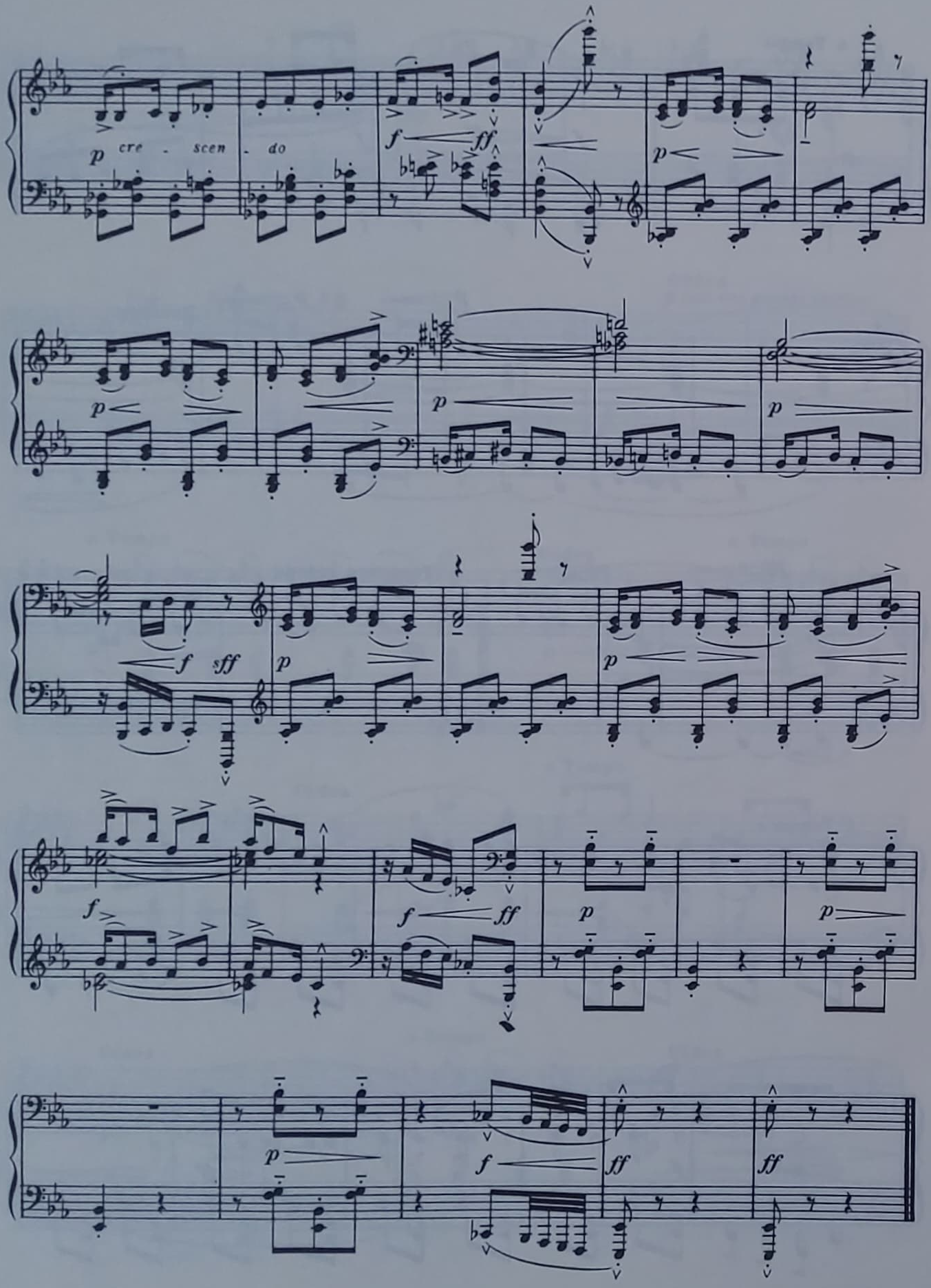
p cre - scen - do
f ff
p
p
p
p
f sff
p
p
f
f ff
p
p
p
f
ff
ff